

**ARUNACHAL PRADESH
STATE COUNCIL FOR TECHNICAL EDUCATION
ITANAGAR**

FORM NO.E-2



Admit Card



**CENTER:RAJIV GANDHI GOVERNMENT POLYTECHNIC,
ITANAGAR**

NAME OF THE STUDENT:MISS RINA NYOKIR

ROLL NO.:4102

REGISTRATION NO.:RGP/2017/TTM/001

SEMESTER:VI

SESSION:JAN-JUN21

This student is allowed to appear in the End Semester Examination in the following courses/subjects (To be filled up by the student in legible handwriting):-

This student is allowed to appear in the 2nd Semester Examination in the following courses/subjects (To be filled up by the student in legible handwriting).					
Sl No.	Course Code	Subject/Course Title	Theory	Practical	Signature of Invigilator
			Please tick whichever is applicable		
1	TTM 501	ENTREPRENEURSHIP DEVELOPMENT	✓		
2	TTM 509	TOUR & PROJECT		✓	
3	TTM 510	INDUSTRIAL TRAINING		✓	
4	TTM 601	AIRFARE & TICKETING	✓	✓	
5	TTM 606	WILDLIFE TOURISM IN INDIA	✓	✓	

*This Admit Card is to be produced on each day of the examination and is to be preserved till the receipt of Marks Card.

*Please read and comply with the instructions given overleaf.

*Maximum No. of courses(Theory components) in which a student can appear in an end semester examination is limited to 10(Ten)

**This Admit Card is valid only when signed by the Principal in original.

Student's Signature
(To be signed in front of Principal)

Principal's attestation(with seal)

Controller of Examination

**ARUNACHAL PRADESH
STATE COUNCIL FOR TECHNICAL EDUCATION
ITANAGAR**

FORM NO.E-2



Admit Card



**CENTER:RAJIV GANDHI GOVERNMENT POLYTECHNIC,
ITANAGAR**

NAME OF THE STUDENT:MISS TABA LISSI

ROLL NO.:4107

REGISTRATION NO.:RGP/2017/TTM/006

SEMESTER:VI

SESSION:JAN-JUN21

This student is allowed to appear in the End Semester Examination in the following courses/subjects (To be filled up by the student in legible handwriting):-

This student is allowed to appear in the 2nd Semester Examination in the following courses/subjects (To be filled up by the student in legible handwriting).					
Sl No.	Course Code	Subject/Course Title	Theory	Practical	Signature of Invigilator
			Please tick whichever is applicable		
1	TTM 501	ENTREPRENEURSHIP DEVELOPMENT	✓		
2	TTM 509	TOUR & PROJECT		✓	
3	TTM 510	INDUSTRIAL TRAINING		✓	
4	TTM 601	AIRFARE & TICKETING	✓	✓	
5	TTM 606	WILDLIFE TOURISM IN INDIA	✓	✓	

*This Admit Card is to be produced on each day of the examination and is to be preserved till the receipt of Marks Card.

*Please read and comply with the instructions given overleaf.

*Maximum No. of courses(Theory components) in which a student can appear in an end semester examination is limited to 10(Ten)

**This Admit Card is valid only when signed by the Principal in original.

Student's Signature
(To be signed in front of Principal)

Principal's attestation(with seal)

Controller of Examination

**ARUNACHAL PRADESH
STATE COUNCIL FOR TECHNICAL EDUCATION
ITANAGAR**

FORM NO.E-2



Admit Card



**CENTER:RAJIV GANDHI GOVERNMENT POLYTECHNIC,
ITANAGAR**

NAME OF THE STUDENT:SHRI YANGBIU FELIX

ROLL NO.:4113

REGISTRATION NO.:RGP/2017/TTM/012

SEMESTER:VI

SESSION:JAN-JUN21

This student is allowed to appear in the End Semester Examination in the following courses/subjects (To be filled up by the student in legible handwriting):-

This student is allowed to appear in the 2nd Semester Examination in the following courses/subjects (To be filled up by the student in legible handwriting).					
Sl No.	Course Code	Subject/Course Title	Theory	Practical	Signature of Invigilator
			Please tick whichever is applicable		
1	TTM 501	ENTREPRENEURSHIP DEVELOPMENT	✓		
2	TTM 509	TOUR & PROJECT		✓	
3	TTM 510	INDUSTRIAL TRAINING		✓	
4	TTM 601	AIRFARE & TICKETING	✓	✓	
5	TTM 606	WILDLIFE TOURISM IN INDIA	✓	✓	

BACKLOG COURSES:

BACKLOG COURSES:					
Sl No.	Course Code	Subject/Course Title	Theory	Practical	Signature of Invigilator
			Please tick whichever is applicable		
1	TTM 203	TOURISM IMPACT	✓		
2	TTM 302	INTRODUCTION TO SOCIOLOGY	✓		
3	TTM 401	TRAVEL AGENCY & TOUR OPERATIONS	✓		
4	TTM 406	FINANCIAL MANAGEMENT	✓		
5	TTM 407	CULTURAL HERITAGE OF INDIA	✓		
6	TTM 503	EVENT MANAGEMENT	✓		
7	TTM 504	MICE IN TOURISM	✓	✓	

*This Admit Card is to be produced on each day of the examination and is to be preserved till the receipt of Marks Card.
*Please read and comply with the instructions given overleaf.

*Maximum No. of courses(Theory components) in which a student can appear in an end semester examination is limited to 10(Ten)
**This Admit Card is valid only when signed by the Principal in original.

Student's Signature
(To be signed in front of Principal)

Principal's attestation(with seal)

Controller of Examination

**ARUNACHAL PRADESH
STATE COUNCIL FOR TECHNICAL EDUCATION
ITANAGAR**

FORM NO.E-2



Admit Card



**CENTER:RAJIV GANDHI GOVERNMENT POLYTECHNIC,
ITANAGAR**

NAME OF THE STUDENT:SHRI VICTOR TAYING

ROLL NO.:4463

REGISTRATION NO.:RGP/2018/TTM/01

SEMESTER:VI

SESSION:JAN-JUN21

This student is allowed to appear in the End Semester Examination in the following courses/subjects (To be filled up by the student in legible handwriting):-

This student is allowed to appear in the 2nd Semester Examination in the following courses/subjects (To be filled up by the student in legible handwriting).					
Sl No.	Course Code	Subject/Course Title	Theory	Practical	Signature of Invigilator
			Please tick whichever is applicable		
1	TTM 501	ENTREPRENEURSHIP DEVELOPMENT	✓		
2	TTM 509	TOUR & PROJECT		✓	
3	TTM 510	INDUSTRIAL TRAINING		✓	
4	TTM 601	AIRFARE & TICKETING	✓	✓	
5	TTM 606	WILDLIFE TOURISM IN INDIA	✓	✓	

*This Admit Card is to be produced on each day of the examination and is to be preserved till the receipt of Marks Card.

*Please read and comply with the instructions given overleaf.

*Maximum No. of courses(Theory components) in which a student can appear in an end semester examination is limited to 10(Ten)

**This Admit Card is valid only when signed by the Principal in original.

Student's Signature
(To be signed in front of Principal)

Principal's attestation(with seal)

Controller of Examination

**ARUNACHAL PRADESH
STATE COUNCIL FOR TECHNICAL EDUCATION
ITANAGAR**

FORM NO.E-2



Admit Card



**CENTER:RAJIV GANDHI GOVERNMENT POLYTECHNIC,
ITANAGAR**

NAME OF THE STUDENT:SHRI TATU DIRU

ROLL NO.:4467

REGISTRATION NO.:RGP/2018/TTM/05

SEMESTER:VI

SESSION:JAN-JUN21

This student is allowed to appear in the End Semester Examination in the following courses/subjects (To be filled up by the student in legible handwriting):-

This student is allowed to appear in the 2nd Semester Examination in the following courses/subjects (To be filled up by the student in legible handwriting).					
Sl No.	Course Code	Subject/Course Title	Theory	Practical	Signature of Invigilator
			Please tick whichever is applicable		
1	TTM 501	ENTREPRENEURSHIP DEVELOPMENT	✓		
2	TTM 509	TOUR & PROJECT		✓	
3	TTM 510	INDUSTRIAL TRAINING		✓	
4	TTM 601	AIRFARE & TICKETING	✓	✓	
5	TTM 606	WILDLIFE TOURISM IN INDIA	✓	✓	

*This Admit Card is to be produced on each day of the examination and is to be preserved till the receipt of Marks Card.

*Please read and comply with the instructions given overleaf.

*Maximum No. of courses(Theory components) in which a student can appear in an end semester examination is limited to 10(Ten)

**This Admit Card is valid only when signed by the Principal in original.

Student's Signature
(To be signed in front of Principal)

Principal's attestation(with seal)

Controller of Examination

**ARUNACHAL PRADESH
STATE COUNCIL FOR TECHNICAL EDUCATION
ITANAGAR**

FORM NO.E-2



Admit Card



**CENTER:RAJIV GANDHI GOVERNMENT POLYTECHNIC,
ITANAGAR**

NAME OF THE STUDENT:SHRI KYRMENSKHEM MARNGAR

ROLL NO.:4468

REGISTRATION NO.:RGP/2018/TTM/06

SEMESTER:VI

SESSION:JAN-JUN21

This student is allowed to appear in the End Semester Examination in the following courses/subjects (To be filled up by the student in legible handwriting):-

This student is allowed to appear in the 2nd Semester Examination in the following courses/subjects (To be filled up by the student in legible handwriting).					
Sl No.	Course Code	Subject/Course Title	Theory	Practical	Signature of Invigilator
			Please tick whichever is applicable		
1	TTM 501	ENTREPRENEURSHIP DEVELOPMENT	✓		
2	TTM 509	TOUR & PROJECT		✓	
3	TTM 510	INDUSTRIAL TRAINING		✓	
4	TTM 601	AIRFARE & TICKETING	✓	✓	
5	TTM 606	WILDLIFE TOURISM IN INDIA	✓	✓	

*This Admit Card is to be produced on each day of the examination and is to be preserved till the receipt of Marks Card.

*Please read and comply with the instructions given overleaf.

*Maximum No. of courses(Theory components) in which a student can appear in an end semester examination is limited to 10(Ten)

**This Admit Card is valid only when signed by the Principal in original.

Student's Signature
(To be signed in front of Principal)

Principal's attestation(with seal)

Controller of Examination

**ARUNACHAL PRADESH
STATE COUNCIL FOR TECHNICAL EDUCATION
ITANAGAR**

FORM NO.E-2



Admit Card



**CENTER:RAJIV GANDHI GOVERNMENT POLYTECHNIC,
ITANAGAR**

NAME OF THE STUDENT:MISS JUMYIR LOLLEN

ROLL NO.:4472

REGISTRATION NO.:RGP/2018/TTM/10

SEMESTER:VI

SESSION:JAN-JUN21

This student is allowed to appear in the End Semester Examination in the following courses/subjects (To be filled up by the student in legible handwriting):-

This student is allowed to appear in the 2nd Semester Examination in the following courses/subjects (To be filled up by the student in legible handwriting).					
Sl No.	Course Code	Subject/Course Title	Theory	Practical	Signature of Invigilator
			Please tick whichever is applicable		
1	TTM 501	ENTREPRENEURSHIP DEVELOPMENT	✓		
2	TTM 509	TOUR & PROJECT		✓	
3	TTM 510	INDUSTRIAL TRAINING		✓	
4	TTM 601	AIRFARE & TICKETING	✓	✓	
5	TTM 606	WILDLIFE TOURISM IN INDIA	✓	✓	

*This Admit Card is to be produced on each day of the examination and is to be preserved till the receipt of Marks Card.

*Please read and comply with the instructions given overleaf.

*Maximum No. of courses(Theory components) in which a student can appear in an end semester examination is limited to 10(Ten)

**This Admit Card is valid only when signed by the Principal in original.

Student's Signature
(To be signed in front of Principal)

Principal's attestation(with seal)

Controller of Examination

**ARUNACHAL PRADESH
STATE COUNCIL FOR TECHNICAL EDUCATION
ITANAGAR**

FORM NO.E-2



Admit Card

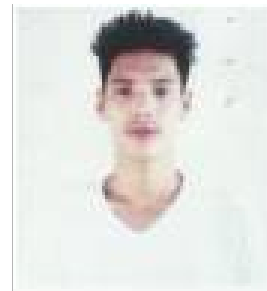

**CENTER:RAJIV GANDHI GOVERNMENT POLYTECHNIC,
ITANAGAR**

NAME OF THE STUDENT:SHRI ZEMI TECHI TARA

ROLL NO.:4473

REGISTRATION NO.:RGP/2018/TTM/11

SEMESTER:VI

SESSION:JAN-JUN21

This student is allowed to appear in the End Semester Examination in the following courses/subjects (To be filled up by the student in legible handwriting):-

This student is allowed to appear in the 2nd Semester Examination in the following courses/subjects (To be filled up by the student in legible handwriting).					
Sl No.	Course Code	Subject/Course Title	Theory	Practical	Signature of Invigilator
			Please tick whichever is applicable		
1	TTM 501	ENTREPRENEURSHIP DEVELOPMENT	✓		
2	TTM 509	TOUR & PROJECT		✓	
3	TTM 510	INDUSTRIAL TRAINING		✓	
4	TTM 601	AIRFARE & TICKETING	✓	✓	
5	TTM 606	WILDLIFE TOURISM IN INDIA	✓	✓	

BACKLOG COURSES:

BACKLOG COURSES.

Sl No.	Course Code	Subject/Course Title	Theory	Practical	Signature of Invigilator
			Please tick whichever is applicable		
1	G 302 D	ORGANIZATIONAL BEHAVIOUR	✓		
2	TTM 203	TOURISM IMPACT	✓		
3	TTM 302	INTRODUCTION TO SOCIOLOGY	✓		
4	TTM 406	FINANCIAL MANAGEMENT	✓		
5	TTM 407	CULTURAL HERITAGE OF INDIA	✓		
6	TTM 410	ADVENTURE TOURISM	✓		
7	TTM 503	EVENT MANAGEMENT	✓		

*This Admit Card is to be produced on each day of the examination and is to be preserved till the receipt of Marks Card.
*Please read and comply with the instructions given overleaf.

*Maximum No. of courses(Theory components) in which a student can appear in an end semester examination is limited to 10(Ten)
**This Admit Card is valid only when signed by the Principal in original.

Student's Signature
(To be signed in front of Principal)

Principal's attestation(with seal)

Controller of Examination

**ARUNACHAL PRADESH
STATE COUNCIL FOR TECHNICAL EDUCATION
ITANAGAR**

FORM NO.E-2



Admit Card



**CENTER:RAJIV GANDHI GOVERNMENT POLYTECHNIC,
ITANAGAR**

NAME OF THE STUDENT:SHRI GITUM DAI

ROLL NO.:4474

REGISTRATION NO.:RGP/2018/TTM/12

SEMESTER:VI

SESSION:JAN-JUN21

This student is allowed to appear in the End Semester Examination in the following courses/subjects (To be filled up by the student in legible handwriting):-

This student is allowed to appear in the 2nd Semester Examination in the following courses/subjects (To be filled up by the student in legible handwriting).					
Sl No.	Course Code	Subject/Course Title	Theory	Practical	Signature of Invigilator
			Please tick whichever is applicable		
1	TTM 501	ENTREPRENEURSHIP DEVELOPMENT	✓		
2	TTM 509	TOUR & PROJECT		✓	
3	TTM 510	INDUSTRIAL TRAINING		✓	
4	TTM 601	AIRFARE & TICKETING	✓	✓	
5	TTM 606	WILDLIFE TOURISM IN INDIA	✓	✓	

BACKLOG COURSES:

Sl No.	Course Code	Subject/Course Title	Theory	Practical	Signature of Invigilator
			Please tick whichever is applicable		
1	TTM 204	GEOGRAPHY FOR TOURISM	✓		
2	TTM 407	CULTURAL HERITAGE OF INDIA	✓		

*This Admit Card is to be produced on each day of the examination and is to be preserved till the receipt of Marks Card.
*Please read and comply with the instructions given overleaf.

*Maximum No. of courses(Theory components) in which a student can appear in an end semester examination is limited to 10(Ten)
**This Admit Card is valid only when signed by the Principal in original.

Student's Signature
(To be signed in front of Principal)

Principal's attestation(with seal)

Controller of Examination

**ARUNACHAL PRADESH
STATE COUNCIL FOR TECHNICAL EDUCATION
ITANAGAR**

FORM NO.E-2



Admit Card

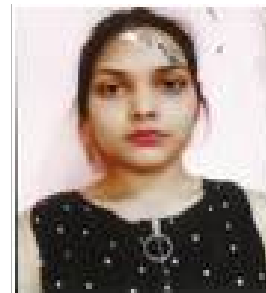

**CENTER:RAJIV GANDHI GOVERNMENT POLYTECHNIC,
ITANAGAR**

NAME OF THE STUDENT:MISS SWAPNA KUMARI

ROLL NO.:4476

REGISTRATION NO.:RGP/2018/TTM/14

SEMESTER:VI

SESSION:JAN-JUN21

This student is allowed to appear in the End Semester Examination in the following courses/subjects (To be filled up by the student in legible handwriting):-

This student is allowed to appear in the 2nd Semester Examination in the following Courses/Subjects (To be filled up by the student in legible handwriting):					
Sl No.	Course Code	Subject/Course Title	Theory	Practical	Signature of Invigilator
			Please tick whichever is applicable		
1	TTM 501	ENTREPRENEURSHIP DEVELOPMENT	✓		
2	TTM 509	TOUR & PROJECT		✓	
3	TTM 510	INDUSTRIAL TRAINING		✓	
4	TTM 601	AIRFARE & TICKETING	✓	✓	
5	TTM 606	WILDLIFE TOURISM IN INDIA	✓	✓	

BACKLOG COURSES:

SHORT-ANSWER QUESTIONS:					
Sl No.	Course Code	Subject/Course Title	Theory	Practical	Signature of Invigilator
			Please tick whichever is applicable		
1	TTM 506	TOURISM PROMOTION		✓	

*This Admit Card is to be produced on each day of the examination and is to be preserved till the receipt of Marks Card.
*Please read and comply with the instructions given overleaf.

*Maximum No. of courses(Theory components) in which a student can appear in an end semester examination is limited to 10(Ten)
**This Admit Card is valid only when signed by the Principal in original.

Student's Signature
(To be signed in front of Principal)

Principal's attestation(with seal)

Controller of Examination

**ARUNACHAL PRADESH
STATE COUNCIL FOR TECHNICAL EDUCATION
ITANAGAR**

FORM NO.E-2



Admit Card



**CENTER:RAJIV GANDHI GOVERNMENT POLYTECHNIC,
ITANAGAR**

NAME OF THE STUDENT:SHRI VNC JAJO

ROLL NO.:4477

REGISTRATION NO.:RGP/2018/TTM/15

SEMESTER:VI

SESSION:JAN-JUN21

This student is allowed to appear in the End Semester Examination in the following courses/subjects (To be filled up by the student in legible handwriting):-

This student is allowed to appear in the 2nd Semester Examination in the following courses/subjects (To be filled up by the student in legible handwriting).					
Sl No.	Course Code	Subject/Course Title	Theory	Practical	Signature of Invigilator
			Please tick whichever is applicable		
1	TTM 501	ENTREPRENEURSHIP DEVELOPMENT	✓		
2	TTM 509	TOUR & PROJECT		✓	
3	TTM 510	INDUSTRIAL TRAINING		✓	
4	TTM 601	AIRFARE & TICKETING	✓	✓	
5	TTM 606	WILDLIFE TOURISM IN INDIA	✓	✓	

*This Admit Card is to be produced on each day of the examination and is to be preserved till the receipt of Marks Card.

*Please read and comply with the instructions given overleaf.

*Maximum No. of courses(Theory components) in which a student can appear in an end semester examination is limited to 10(Ten)

**This Admit Card is valid only when signed by the Principal in original.

Student's Signature
(To be signed in front of Principal)

Principal's attestation(with seal)

Controller of Examination